

Patient report

Bio-Rad DATE: 12/25/2019
D-10 TIME: 05:59 PM
S/N: #DC2K755917 Software version: 4.30-2
Sample ID: 10492915
Injection date 12/25/2019 05:29 PM
Injection #: 27 Method: HbA1c
Rack #: --- Rack position: 2

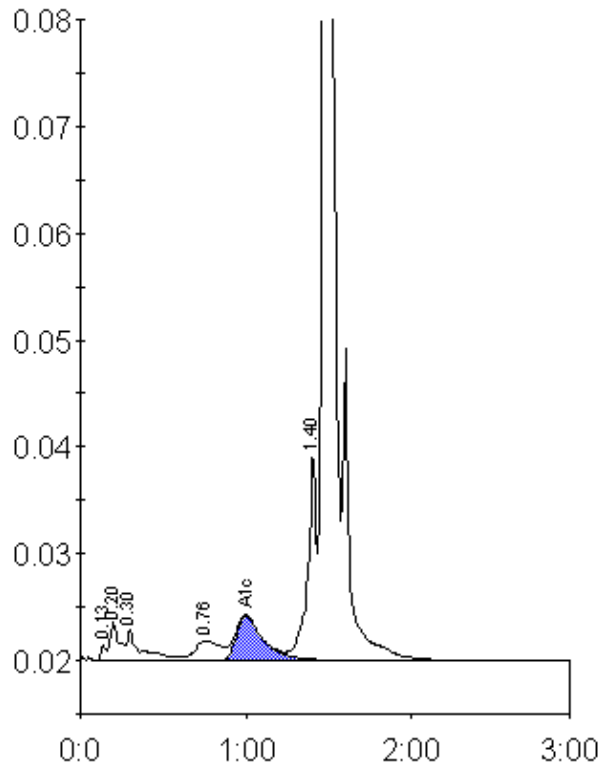

Peak table - ID: 10492915

Peak	R.time	Height	Area	Area %
Unknown	0.13	1421	2847	0.2
A1a	0.20	3512	13324	1.0
A1b	0.30	2911	15862	1.2
LA1c/CHb-1	0.76	1864	20364	1.5
A1c	1.00	4166	47180	5.3
P3	1.40	19492	73401	5.5
A0	1.47	370242	1155299	87.0
Total Area:		1328277		

Concentration:	%
A1c	5.3